

Alto I

# America The Beautiful

Wayne Version

Arranged By: Tom Kubis

**A**

**B**

**C**

**D**

Alto 2

# America The Beautiful

Wayne Version

Arranged By: Tom Kubis

**A**

**B**

**C**

**D**

Tenor I

# America The Beautiful

Wayne Version

Arranged By: Tom Kubis

**A**

**B**

**C**

Tenor 8va

**D**

Tenor 2

# America The Beautiful

Wayne Version

Arranged By: Tom Kubis

A

B

C

D

Bari

# America The Beautiful

Wayne Version

Arranged By: Tom Kubis

**A**

**B**

**C**

**D**

Tpt 1

# America The Beautiful

Wayne Version

Arranged By: Tom Kubis

**A**

To flug

**B**

**C**

**D**

Tpt 2

# America The Beautiful

Wayne Version

Arranged By: Tom Kubis

**A**

To flug

**B**

**C**

To Tpt

**D**

Tpt 3

# America The Beautiful

Wayne Version

Arranged By: Tom Kubis

**A**

**B**

**C**

**D**

Tpt 4

# America The Beautiful

Wayne Version

Arranged By: Tom Kubis

**A**

flug or tpt  
3  
emotional  
solo  
*mf*

**B**

**C**

**D**

6  
solo  
*ff* *ff*

3  
*ff*

2

Bone 1

# America The Beautiful

Wayne Version

Arranged By: Tom Kubis

**A**

*mf* *p*

**B**

*p*

*mf*

**C**

*mf*

**D**

*ff*

*f*

*ff*

# America The Beautiful

Wayne Version

Arranged By: Tom Kubis

**A**

*mf* *p*

**B**

*p*

*mf*

**C**

*mf*

**D**

*ff*

*f*

*ff*

# America The Beautiful

Wayne Version

Arranged By: Tom Kubis

**A**

**B**

**C**

**D**

# America The Beautiful

Wayne Version

Arranged By: Tom Kubis

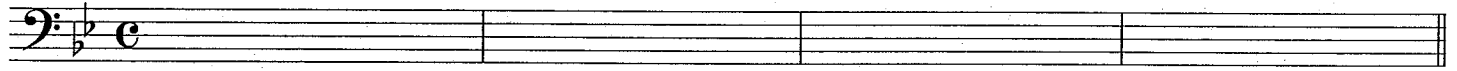

**A**

*mf*

*p*

**B**

2

*p*

**C**

3

**D**

*mf*

*ff*

*f*

*ff*

# America The Beautiful

Wayne Version

Arranged By: Tom Kubis

snare roll

**A** *mf*  
snare roll

**B** *p*

time hat 8ths

**C**

ride bigger backbeat

Build

(8)

*mf*

**D**

Hard 2 and 4

*ff* Crash on 2+4

*ff*

# America The Beautiful

Wayne Version

Arranged By: Tom Kubis

rock Ballad

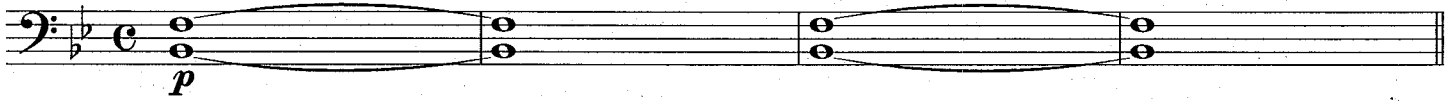

**A**

**B**

$B\flat ma^{7+5} E\flat$   $F_{sus}$   $F$   $F_{sus}$   $F/E\flat$   $B\flat_{sus}$   $B\flat$

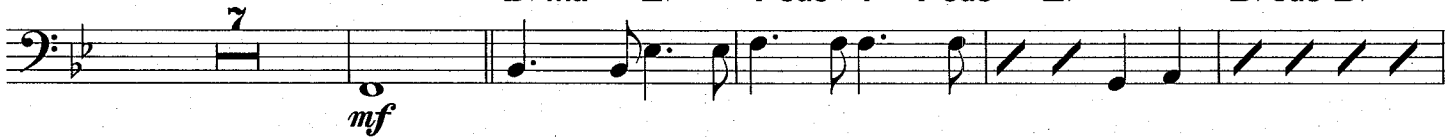

$E\flat/G$

$B\flat/D$

$E\flat/G$

$F/A$

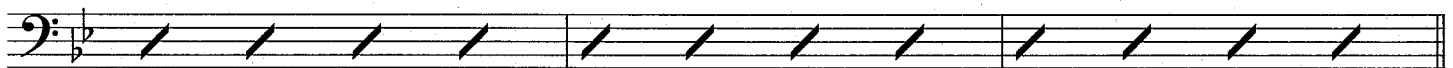

**C**

$B\flat^5$

$B\flat_{sus}$

$B\flat ma^7/F$   $F^7_{sus}$

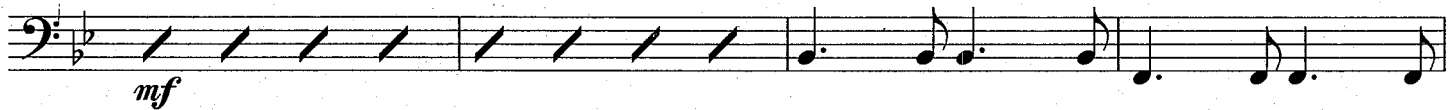

$B\flat ma^7/F$

$F/C$

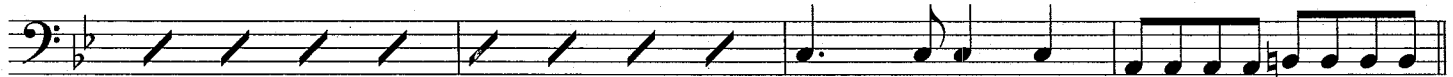

**D**

$C ma^7/G$

$G_{sus}$

$G$

$F/A$

$G/F$

$F/A$

$G/B$

$C_{sus}$

$C$

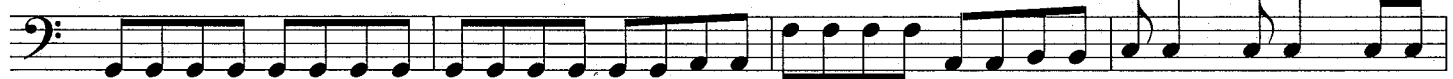

$C/E$

$F/A$

$G/B$

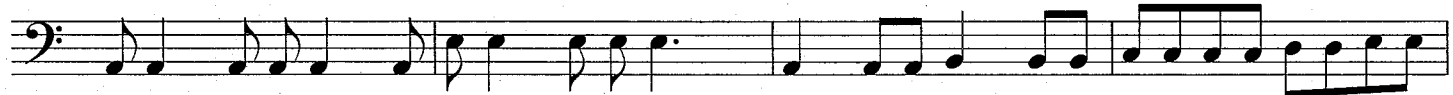

A single musical staff in bass clef. It begins with a dotted quarter note, followed by an eighth note, and then a series of eighth notes. The staff concludes with a double bar line and a fermata.

A single musical staff in bass clef. It contains a series of eighth notes, followed by a half note chord marked "Csus", and then a final half note chord marked "C". The final note is marked with a forte dynamic "ff". The staff ends with a double bar line.

An empty musical staff consisting of five horizontal lines.

An empty musical staff consisting of five horizontal lines.

An empty musical staff consisting of five horizontal lines.

An empty musical staff consisting of five horizontal lines.

An empty musical staff consisting of five horizontal lines.

An empty musical staff consisting of five horizontal lines.

# America The Beautiful

Wayne Version

Arranged By: Tom Kubis

*mf*

**A** **B**

Rock ballad **F<sup>7</sup>sus** **B<sup>b</sup>ma<sup>7+5</sup>** **E<sup>b</sup>** **Fsus** **F** **Fsus** **F/E<sup>b</sup>** **E<sup>b</sup>/G** **F/A** **B<sup>b</sup>sus** **B<sup>b</sup>**

*mf*

**E<sup>b</sup>/G** **B<sup>b</sup>/D** **E<sup>b</sup>/G** **F/A**

**C**  
**B<sup>b</sup>5** **B<sup>b</sup>sus** **E<sup>b</sup>/B<sup>b</sup>** **F/B<sup>b</sup>** **E<sup>b</sup>/B<sup>b</sup>** **F/B<sup>b</sup>** **B<sup>b</sup>ma<sup>7</sup>/F** **F<sup>7</sup>sus**

*mf*

**B<sup>b</sup>ma<sup>7</sup>/F** **F/C** **G/C** **C** **G<sup>7</sup>/C** **F/A** **G/B**

**D**

**Cma<sup>7</sup>/G** **G<sup>sus</sup>** **G** **F/A** **G/F** **F/A** **G/B** **Csus** **C**

*ff*

**F/A** **C/E** **F/A** **G/B** **C<sup>5</sup>** **Csus/D** **C/E**

*f*

Five empty musical staves for practice or additional notation.